

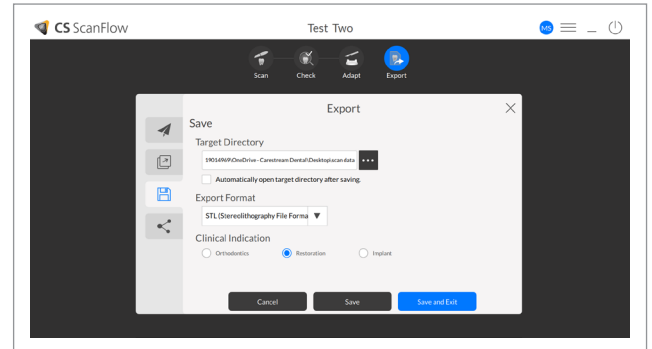

Carestream Dental STL Export Workflow Steps

INSTRUCTIONS FROM ACQUISITION SOFTWARE:

1. Complete Scan and Check (refine) steps
2. Click on Export (4th circle at the top of screen)
3. Select the Floppy Disc icon to save digital file
4. Click on ellipsis "... " choose where you want file to go
5. Select STL for export format
6. Choose clinical indication of digital impression (orthodontics)
7. Click Save and Exit



INSTRUCTIONS FROM IMAGING SOFTWARE:

1. Select patient
2. Select digital impression file (patient's scan)
3. Right click and select Save As
4. Click on ellipsis choose where you want file to go
5. Change model type from Keep Current Format to STL
6. Click Save

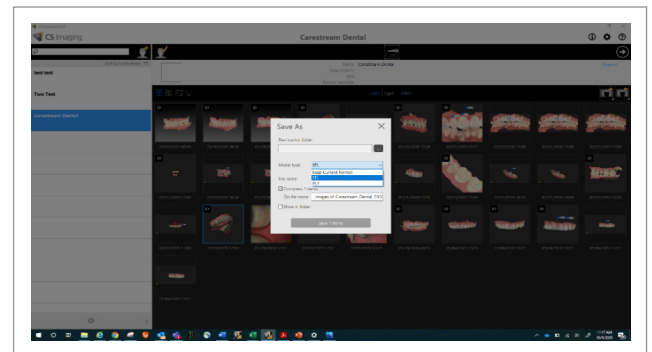

NOTE:

The **Bite** is embedded in the mandibular scan. You will see two files: one for maxilla and one for the mandible. In the file name it will display normal bite or whatever name was given in the acquisition software.

Once the files are imported into **CAD** software the arches will articulate (come together) using the embedded bite information.

Name	Type
MandibularAnatomy_Normal Bite.stl	3D Object
MaxillaryAnatomy.stl	3D Object



For more information on our products and educational offerings, please contact us:
RevealClearAligners.com
HenryScheinOrtho.com
 Tel: 800.344.3397

Ortho Organizers, Inc.
 1822 Aston Ave.
 Carlsbad, CA 92008-7306 USA
 © 2020 Ortho Organizers, Inc.
 All rights reserved. PN M1994